

These dresses are NOT appropriate for reasons listed



Notice exposed front and side midriff, see through mesh, 2 piece dresses - not allowed



Notice plunging necklines and exposed cleavage and side exposure in front natural resting arm

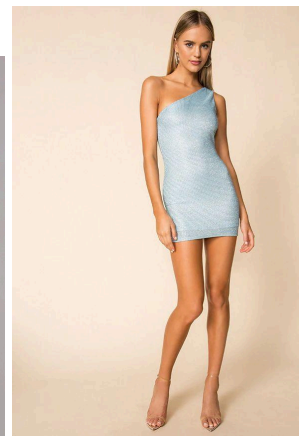
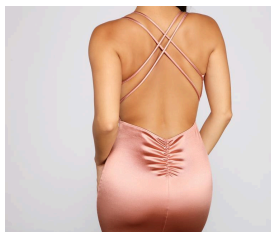

Leg slits need to fall below fingertips, back exposure not to be lower than natural waist or shorter than fingertip length, and **no short, body hugging dresses (even if they are longer than your fingertips)**