

Dress Code

Very Important! Read This!!

Hello dance attendees, parents, and guardians:

We provide you with our dress code, (complete with pictures below), to help bridge the gap between different understandings of modest apparel. We want everyone to be able to enjoy this event so please value others above self. We want everyone to feel welcome, and comfortable to have a wonderful experience!

This is a semi-*formal* event. Gentlemen should wear suits, dress pants, dress shirts and ties. Tuxedos are not required. Please no sagging pants, open shirts, or T-shirts or jeans. Dress cowboy attire is permitted - black or dark blue jeans (**no holes**) or dress pants only- no washed denim. Ladies should wear *formal* dresses/pants that meet a standard of modesty. Please, no plunging necklines (even if no cleavage is showing,) no 2 piece or bare midriffs, and no cut-outs or see through mesh on bodice (anywhere from how natural side arm hang lands forward.) **Absolutely no short, body-hugging “tube” dresses, please.** Open back is permitted within reason. Short dresses and dresses with slits **must cover you BELOW the length of your fingertips even when your arms are up**. If you are wearing a shorter dress, *please move around and/or dance when trying it on*. If it slides up higher than fingertip length, please choose something else. If you choose a strapless dress, please make sure it covers your cleavage, especially with sweetheart necklines!

By purchasing a ticket, you are agreeing to the dress code. If an attendee is turned away at the door because of dress code issues, there will be no refunds provided. Attendees who return home to make modifications to their attire may be allowed to enter if their changes bring them into compliance with the Dress Code.

We understand the struggle to find appropriate dresses, but it can be done because 99% of the kids come to the dance compliant! Feel free to text us and send pictures of potential dresses. We are always willing to take a look at it for you!

Peggy 414-628-2447

These are all examples of **appropriate dresses** for prom as the young ladies are covered from the bust line to mid thigh in the front, and the natural waist to mid thigh in the back. Notice the lack of see through fabric or exposed skin in these areas. These are dresses that could be worn to a formal work party or wedding.



These dresses are NOT appropriate for reasons listed



Notice exposed front & side midriff, see through mesh, 2 piece dresses - NOT allowed



Notice plunging necklines and exposed cleavage and side exposure in front natural resting arm - NOT allowed

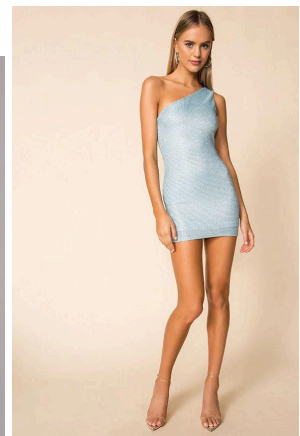
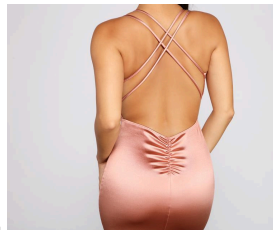

Leg slits need to fall below fingertips, back exposure not to be lower than natural waist, no body hugging or shorter than fingertip length

Appropriate Attire for the Gentlemen



Inappropriate attire for men

